







Figure # 7.8
Single Lane Alternating Traffic

LEGEND	
	Work Area
	Sign
	North Arrow
	Tubular marker
	Certified TCP
	HLWD

This Traffic Control Plan is designed to accommodate the Crestwood/Leary Watermain Replacement. Site 2 Project # 1598-4

Construction is expected to commence Tuesday, October 15th, 2019 with completion by Friday, October 25th, 2019

TCP's to assist residents in and out of driveways and safely escort Pedestrians across the road

Work hours shall be from 7:00 am - 5:00 pm

Existing Conditions shall be restore outside of working hours

This traffic plan is based on a 50 Km speed zone



Drawing No.
TC- Leary Crescent - 01

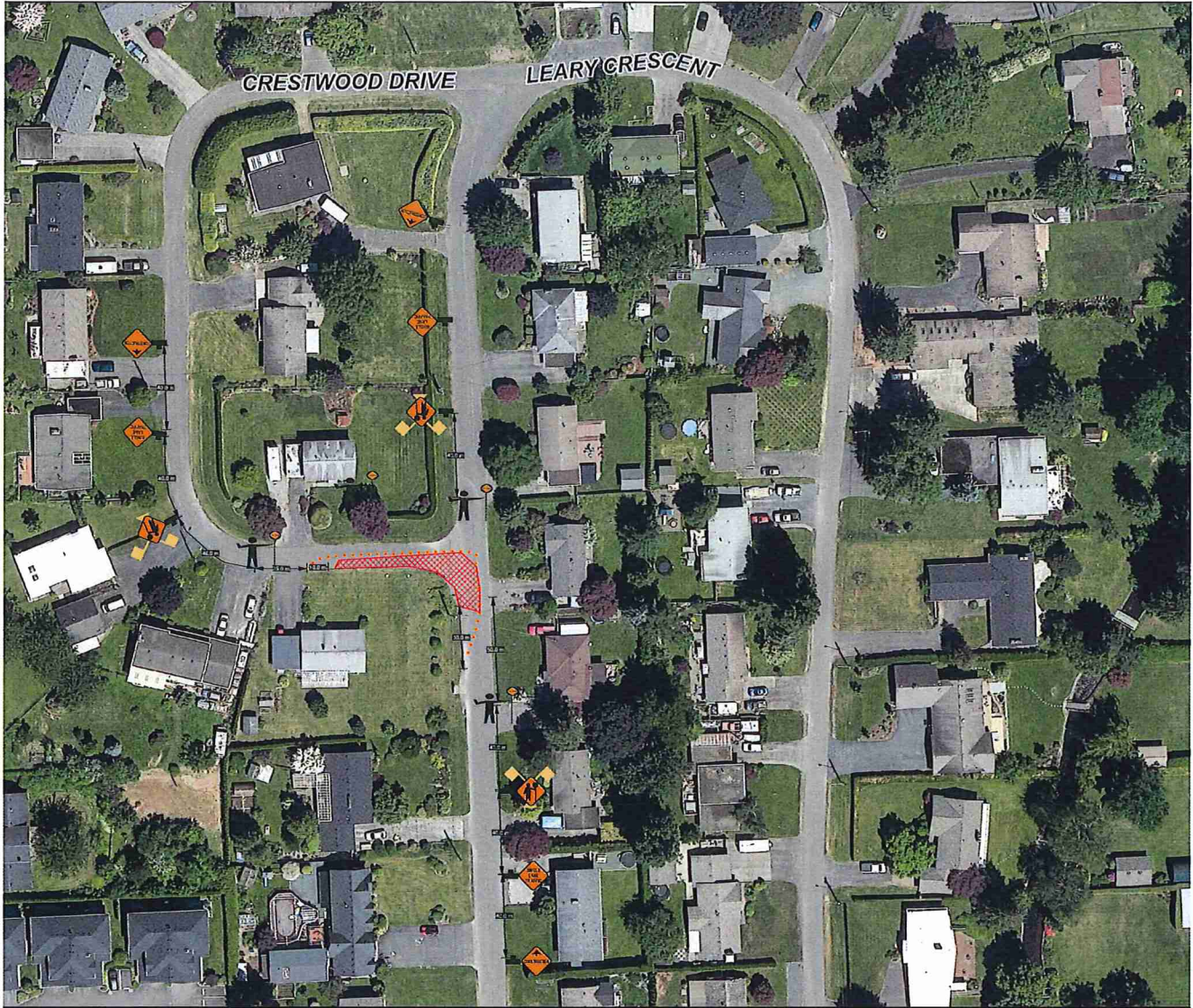







Figure # 7.8
Single Lane Alternating Traffic

<p>LEGEND</p> <ul style="list-style-type: none">  Work Area  Sign  North Arrow  Tubular marker  Certified TCP  HLWD 	<p>This Traffic Control Plan is designed to accommodate the Crestwood/Leary Watermain Replacement. Site 2 Project # 1598-4</p> <p>Construction is expected to commence Tuesday, October 15th, 2019 with completion by Friday, October 25th, 2019</p> <p>TCP's to assist residents in and out of driveways and safely escort Pedestrians across the road</p> <p>Work hours shall be from 7:00 am - 5:00 pm</p> <p>Existing Conditions shall be restore outside of working hours</p> <p>This traffic plan is based on a 50 Km speed zone</p>	<div data-bbox="1128 1554 1356 1627" style="text-align: center;">  RIGHT ON FLAGG <small>EST. 2014</small> </div> <hr/> <div data-bbox="1120 1690 1356 1774" style="text-align: center;">  TIMBRO CONTRACTING </div> <p style="text-align: center;">Drawing No. TC- Leary Crescent - 02</p>
--	--	---

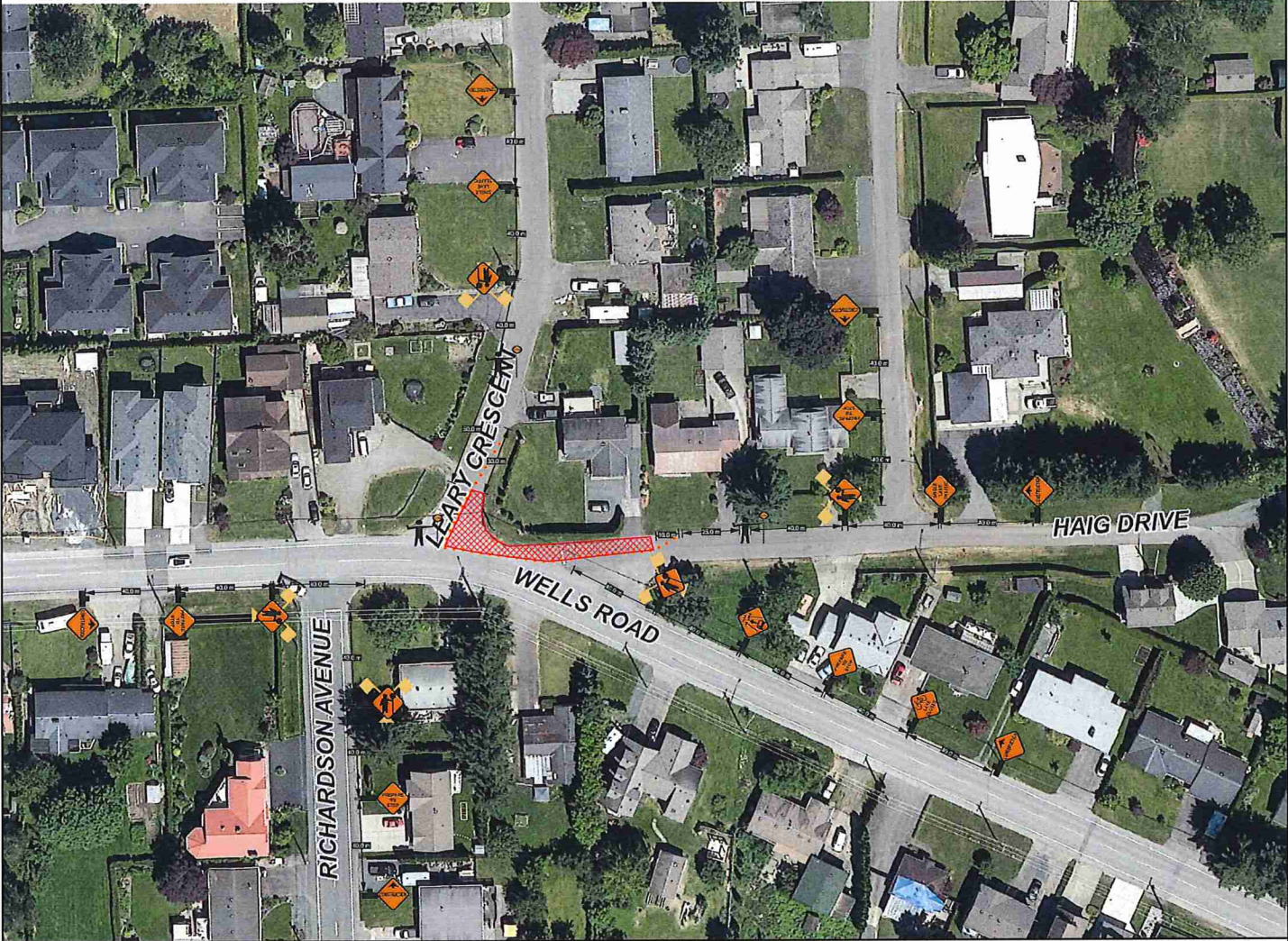

Figure # 7.8
Single Lane Alternating Traffic

LEGEND	
	Work Area
	Sign
	North Arrow
	Tubular marker
	Certified TCP
	HLWD

This Traffic Control Plan is designed to accommodate the Crestwood/Leary Watermain Replacement. Site 2 Project # 1598-4

Construction is expected to commence Tuesday, October 15th, 2019 with completion by Friday, October 25th, 2019

TCP's to assist residents in and out of driveways and safely escort Pedestrians across the road

Work hours shall be from 7:00 am - 5:00 pm

Existing Conditions shall be restore outside of working hours

This traffic plan is based on a 50 Km speed zone





Drawing No.
TC- Leary Crescent - 03

Too be amended and resubmitted

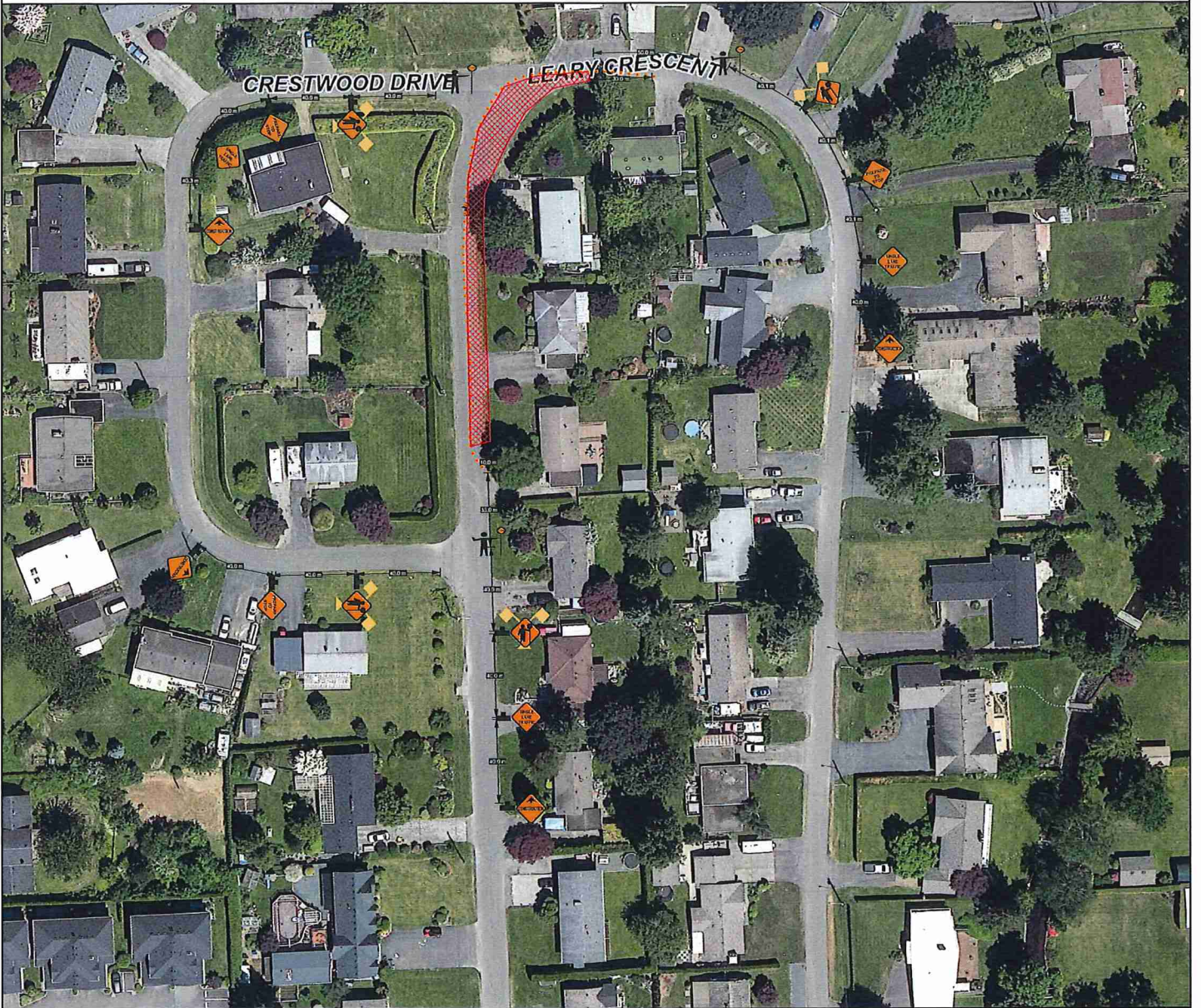

Figure # 7.8
Single Lane Alternating Traffic

LEGEND

-  Work Area
-  Sign
-  North Arrow
-  Tubular marker
-  Certified TCP
-  HLWD

This Traffic Control Plan is designed to accommodate the Crestwood/Leary Watermain Replacement. Site 2 Project # 1598-4

Construction is expected to commence Tuesday, October 15th, 2019 with completion by Friday, October 25th, 2019

TCP's to assist residents in and out of driveways and safely escort Pedestrians across the road

Work hours shall be from 7:00 am - 5:00 pm

Existing Conditions shall be restore outside of working hours

This traffic plan is based on a 50 Km speed zone



Drawing No.
TC- Leary Crescent - 05

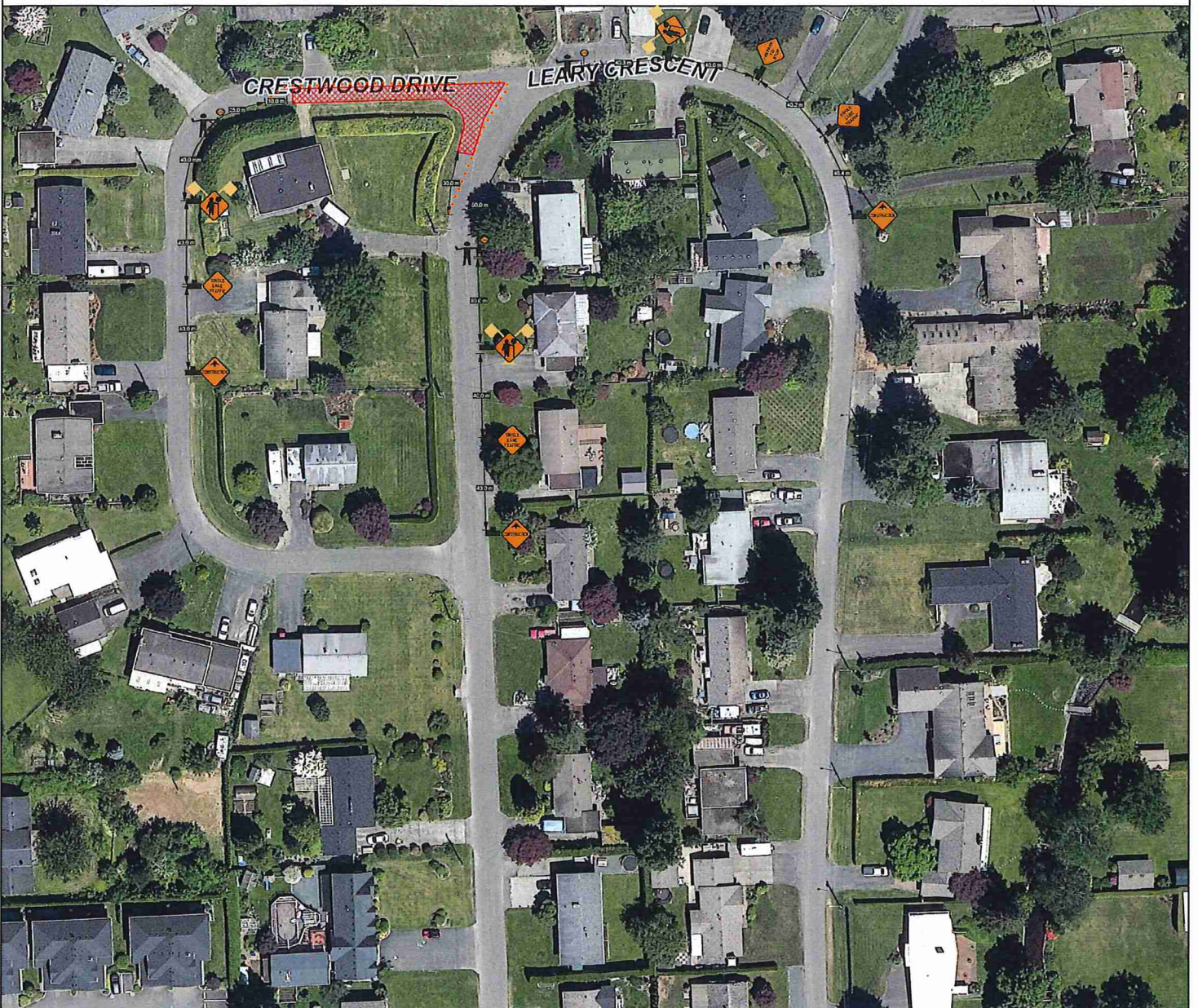







Figure # 7.8
Single Lane Alternating Traffic

LEGEND

-  Work Area
-  Sign
-  North Arrow
-  Tubular marker
-  Certified TCP
-  HLWD

This Traffic Control Plan is designed to accommodate the Crestwood/Leary Watermain Replacement. Site 2 Project # 1598-4

Construction is expected to commence Tuesday, October 15th, 2019 with completion by Friday, October 25th, 2019

TCP's to assist residents in and out of driveways and safely escort Pedestrians across the road

Work hours shall be from 7:00 am - 5:00 pm

Existing Conditions shall be restore outside of working hours

This traffic plan is based on a 50 Km speed zone



TIMBRO
CONTRACTING

Drawing No.
TC- Leary Crescent - 06

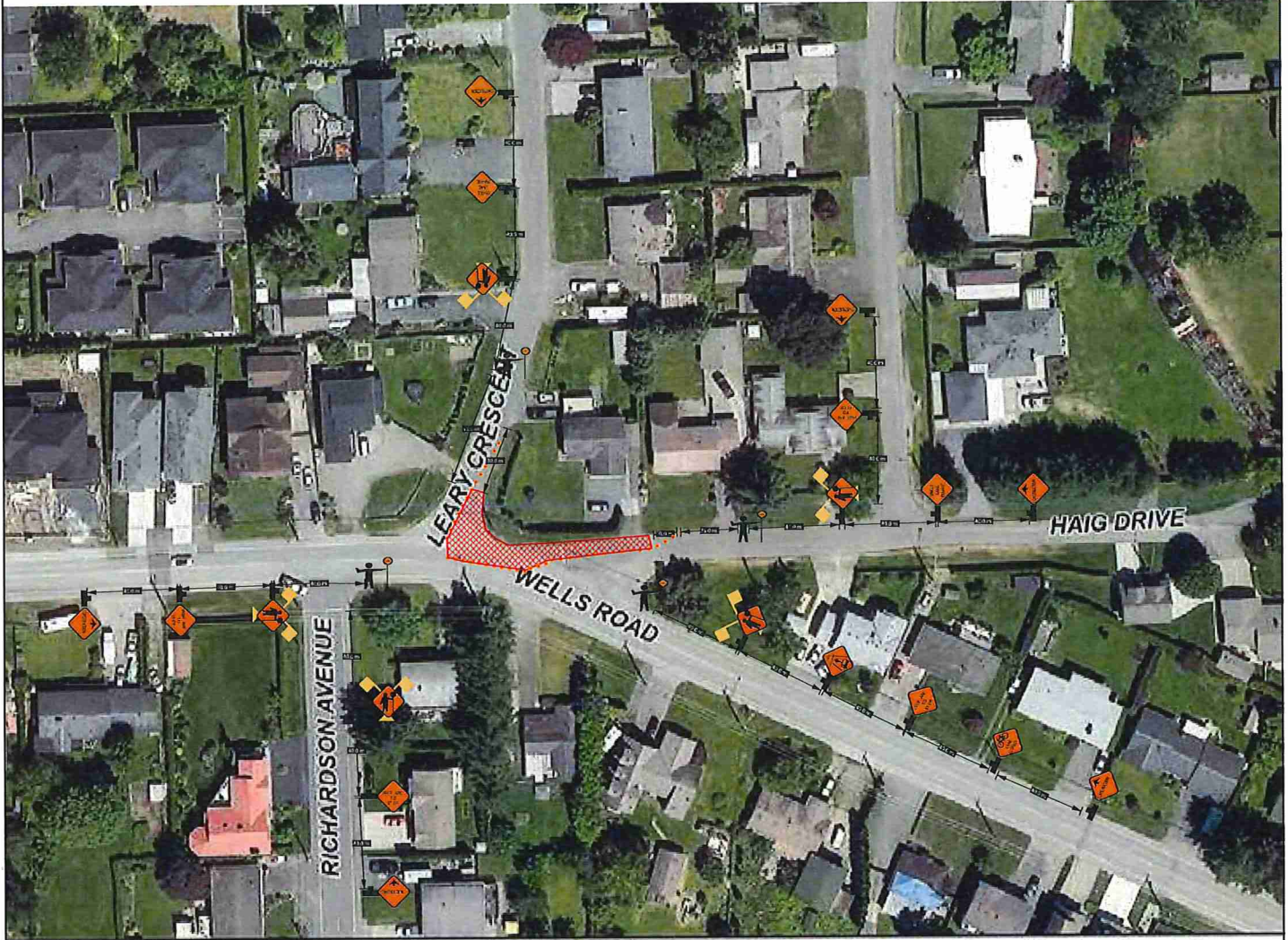

Figure # 7.8
Single Lane Alternating Traffic

LEGEND	
	Work Area
	Sign
	North Arrow
	Tubular marker
	Certified TCP
	HLWD

This Traffic Control Plan is designed to accommodate the Crestwood/Leary Watermain Replacement. Site 2 Project # 1598 4

Construction is expected to commence upon approval of the traffic plan

TCP's to assist residents in and out of driveways and safely escort Pedestrians across the road

Work hours shall be from 7:00 am 5:00 pm

Existing Conditions shall be restore outside of working hours

This traffic plan is based on a 50 Km speed zone



RIGHT ON FLAGGER
EST. 2004



TIMBRO
CONTRACTING

Drawing No.
TC Leary Crescent 03 [rev2]